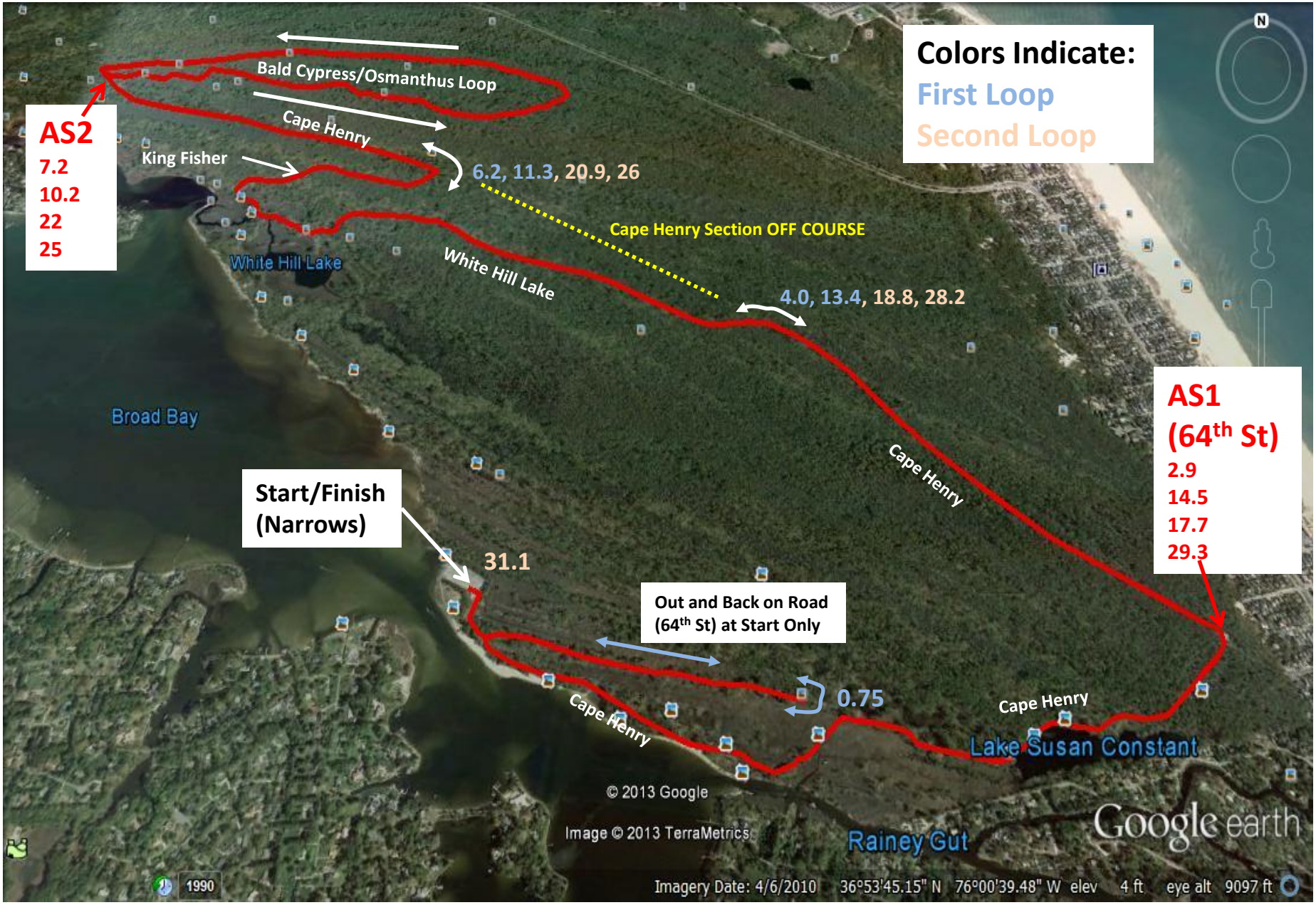
Colors Indicate:
First Loop
Second Loop
Bald Cypress/Osmanthus Loop
Cape Henry
King Fisher
AS2
7.2
10.2
22
25
6.2, 11.3, 20.9, 26
Cape Henry Section OFF COURSE
White Hill Lake
White Hill Lake
4.0, 13.4, 18.8, 28.2
Broad Bay
AS1
(64th St)
2.9
14.5
17.7
29.3
Cape Henry
Start/Finish
(Narrows)
31.1
Out and Back on Road
(64th St) at Start Only
0.75
Cape Henry
Cape Henry
Lake Susan Constant
© 2013 Google
Image © 2013 TerraMetrics
Rainey Gut
Google earth
1990
Imagery Date: 4/6/2010 36°53'45.15" N 76°00'39.48" W elev 4 ft eye alt 9097 ft